

# DRAWING LIST

S1.1 SITE PLAN

A1.1 ELEVATIONS

A2.1 FOUNDATION & MAIN FLOOR PLAN

A3.1 WALL SECTIONS

SITE INFO  
 INFO TAKEN FROM SURVEY BY  
 EPLETT WOROBEC RAIKES O.L.S.  
 LOT 94B & PART OF LOT 43B  
 PLAN 69  
 TOWNSHIP OF PENETANGUISHENE  
 COUNTY OF SIMCOE

Site statistics	SF	m2
Lot area	318890	29625.6
Basement	2377	220.8
Main floor	2377	220.8
Second floor		
Garage (attached)	1050	97.5
Porch	72	6.7
Deck	445	41.3
Other		
Ground floor area (footprint)	3944	366.4
Shop (detached)	1808	168.0
Other		
Total accessory (footprint)	1808	168.0
Total ground floor area	5752	534.4
Gross floor area	8129	755.2
	Actual	
Lot Coverage	1.8%	

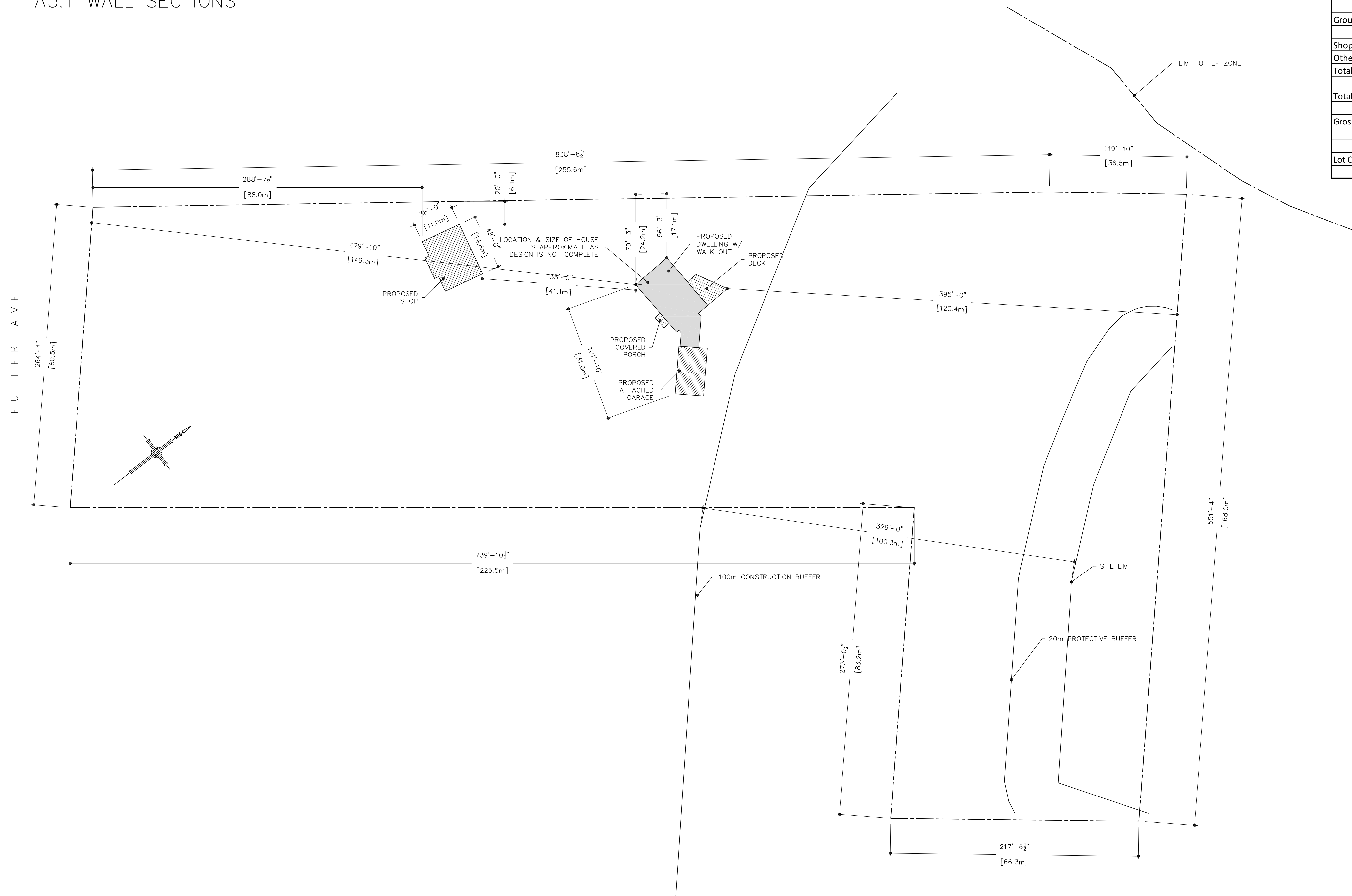

THE UNDERSIGNED HAS REVIEWED & TAKES RESPONSIBILITY FOR THIS DESIGN. HE HAS THE QUALIFICATIONS TO BE A DESIGNER & THE FIRM IS REGISTERED.

QUALIFICATION INFORMATION  
 SEAN QUELLET \_\_\_\_\_ (22817)  
 NATHAN ARCHER \_\_\_\_\_ (45195)

REGISTRATION INFORMATION  
 QUELLET & ASSOCIATES DESIGN INC. (37568)

NO.	DATE	REVISION

**Quellet & Associates Design Inc.**  
 ARCHITECTURAL DESIGN SERVICES  
 1 COUNTY ROAD 6 SOUTH, TINY L0L 2J0  
 (705) 245-8808 www.dodesign.ca

SHEET TITLE  
**SITE PLAN**

PROJECT NAME  
**DETACHED SHOP FOR PAUL GEROW**  
 993 FULLER AVE, PENETANGUISHENE

SCALE 1:500	DRAWN BY N.A.
DATE JUL 15/21	CHECKED S.O.
PROJECT 20-349	DRAWING S1.1