

PLAN OF SURVEY OF  
**PART OF LOT 21**  
**SOUTH OF BURKE STREET**  
**REGISTERED PLAN No. 36**  
**PART OF LOT 26**  
**NORTH OF BROCK STREET**  
**REGISTERED PLAN No. 36**  
 (ALSO KNOWN AS LOTS 'X', 'Y' AND 'Z'  
 NORTH OF BROCK STREET,  
 REGISTERED PLAN No. 319)  
**PART OF LOTS 6, 7 AND 8**  
**WEST OF LOUISE CRESCENT**  
**REGISTERED PLAN No. 319**  
 (AS LAID OUT ON LOTS 22 AND 23,  
 SOUTH OF BURKE STREET,  
 REGISTERED PLAN No. 36)  
**PART OF LOTS 5 AND 6**  
**WEST OF LOUISE CRESCENT**  
**REGISTERED PLAN No. 319**  
 (AS LAID OUT ON LOT 27,  
 NORTH OF BROCK STREET,  
 REGISTERED PLAN No. 36)  
**TOWN OF PENETANGUISHENE**  
**COUNTY OF SIMCOE**

SCALE : 1 : 500  
 10m 5 0m 5 10 15 20 25m  
 PRESTON NICHOLSON HARVEY INC.  
 2001

SCHEDULE			
PART	LOT	REG'D PLAN	INST. No.
1	PART OF LOT 26 NORTH OF BROCK STREET (ALSO KNOWN AS LOTS 'X', 'Y' AND 'Z', NORTH OF BROCK STREET)	36 (319)	ALL OF 01236430 & PART OF 01017597
2	PART OF LOT 5 AND 6 WEST OF LOUISE CRESCENT (AS LAID OUT ON LOT 27, NORTH OF BROCK STREET)	319 (36)	PART OF 134044
3	PART OF LOT 6 WEST OF LOUISE CRESCENT (AS LAID OUT ON LOT 27, NORTH OF BROCK STREET)	319 (36)	PART OF 133044 AND PART OF 86953
4	PART OF LOT 7 AND 8 WEST OF LOUISE CRESCENT (AS LAID OUT ON LOTS 22 AND 23, SOUTH OF BURKE STREET)	319 (36)	PART OF 86953
5, 9 10 & 11	PART OF LOT 21 SOUTH SIDE OF BURKE STREET	36	PART OF 01017597
6, 7, 8 & 12	PART OF LOT 26 NORTH SIDE OF BROCK STREET (ALSO KNOWN AS LOTS 'Y' AND 'Z', NORTH OF BROCK STREET)	36 (319)	PART OF 01017597
	PART OF LOT 21 SOUTH SIDE OF BURKE STREET	36	

PARTS 1, 5, 6, 7, 8, 9, 10, 11 AND 12 - COMPRISE ALL OF  
 THE LANDS IN INST. No. 01017597 & 01236430

I REQUIRE THIS PLAN TO BE DEPOSITED  
 UNDER THE REGISTRY ACT.  
 DATE: SEPTEMBER 21, 2001  
 RECEIVED AND DEPOSITED  
 DATE: SEPT. 26, 2001  
 J.W. NICHOLSON  
 ONTARIO LAND SURVEYOR  
 CANADA LANDS SURVEYOR  
 Asst. M. Arolins  
 DEPUTY LAND REGISTRAR FOR THE  
 REGISTRY DIVISION OF SIMCOE (51).

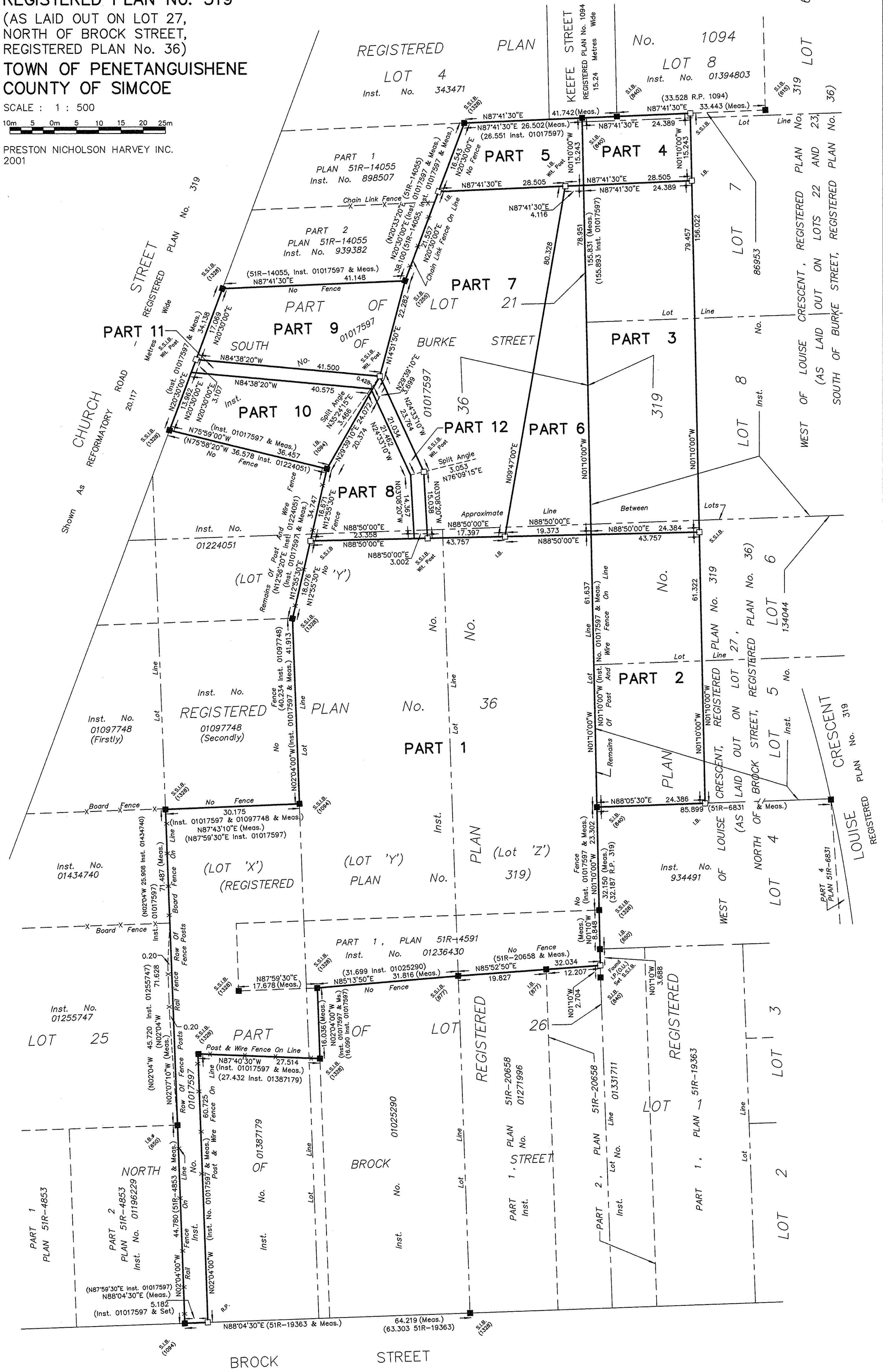

- LEGEND**
- DENOTES FOUND
  - DENOTES SET
  - SIB DENOTES STANDARD IRON BAR
  - SSIB DENOTES SHORT STANDARD IRON BAR
  - IB DENOTES IRON BAR
  - IRB DENOTES ROUND IRON BAR
  - R.P. DENOTES ROCK POST
  - (615) IDENTIFIES J.H. DIAMOND, OLS.
  - (840) IDENTIFIES J.M. HARVEY, OLS.
  - (1094) IDENTIFIES J.W. NICHOLSON, OLS.
  - (1328) IDENTIFIES H.L. MELLISH, OLS.
  - (1255) IDENTIFIES R.C. RAIKES, OLS.
  - (650) IDENTIFIES C.P. O'DALE, OLS.
  - (O.U.) DENOTES ORIGIN UNKNOWN
  - Wt. Post DENOTES WITNESS POST

**SURVEYOR'S CERTIFICATE**

I CERTIFY THAT:

- THIS PLAN AND SURVEY ARE CORRECT AND IN ACCORDANCE WITH THE SURVEY ACT, THE SURVEYORS ACT, THE REGISTRY ACT AND THE REGULATIONS MADE UNDER THEM.
- THE SURVEY WAS COMPLETED ON THE 20TH DAY OF SEPTEMBER, 2001.

SEPTEMBER 21, 2001  
 MIDLAND, ONTARIO

J.W. NICHOLSON  
 ONTARIO LAND SURVEYOR  
 CANADA LANDS SURVEYOR

**METRIC**

MEASUREMENTS SHOWN ON THIS PLAN ARE IN METRES AND CAN BE COVERED TO FEET BY DIVIDING BY 0.3048.

File No. 01-2020

Client: M. WOODS	Scale: 1 : 500	Dwn. By: BRAD PETROFF
------------------	----------------	-----------------------

**PRESTON NICHOLSON HARVEY INC.**  
 ONTARIO LAND SURVEYORS  
 CANADA LANDS SURVEYOR  
 ONTARIO LAND INFORMATION PROFESSIONALS  
 529 ELIZABETH STREET  
 MIDLAND, ONTARIO L4R 2A2  
 Tel: (705)526-7552  
 Tel: (705)528-1331

BEARINGS ARE ASTROMONIC AND ARE REFERRED TO THE SOUTHERLY LIMIT OF REGISTERED PLAN No. 1094 AS - N87°41'30"E - REGISTERED PLAN No. 1094.